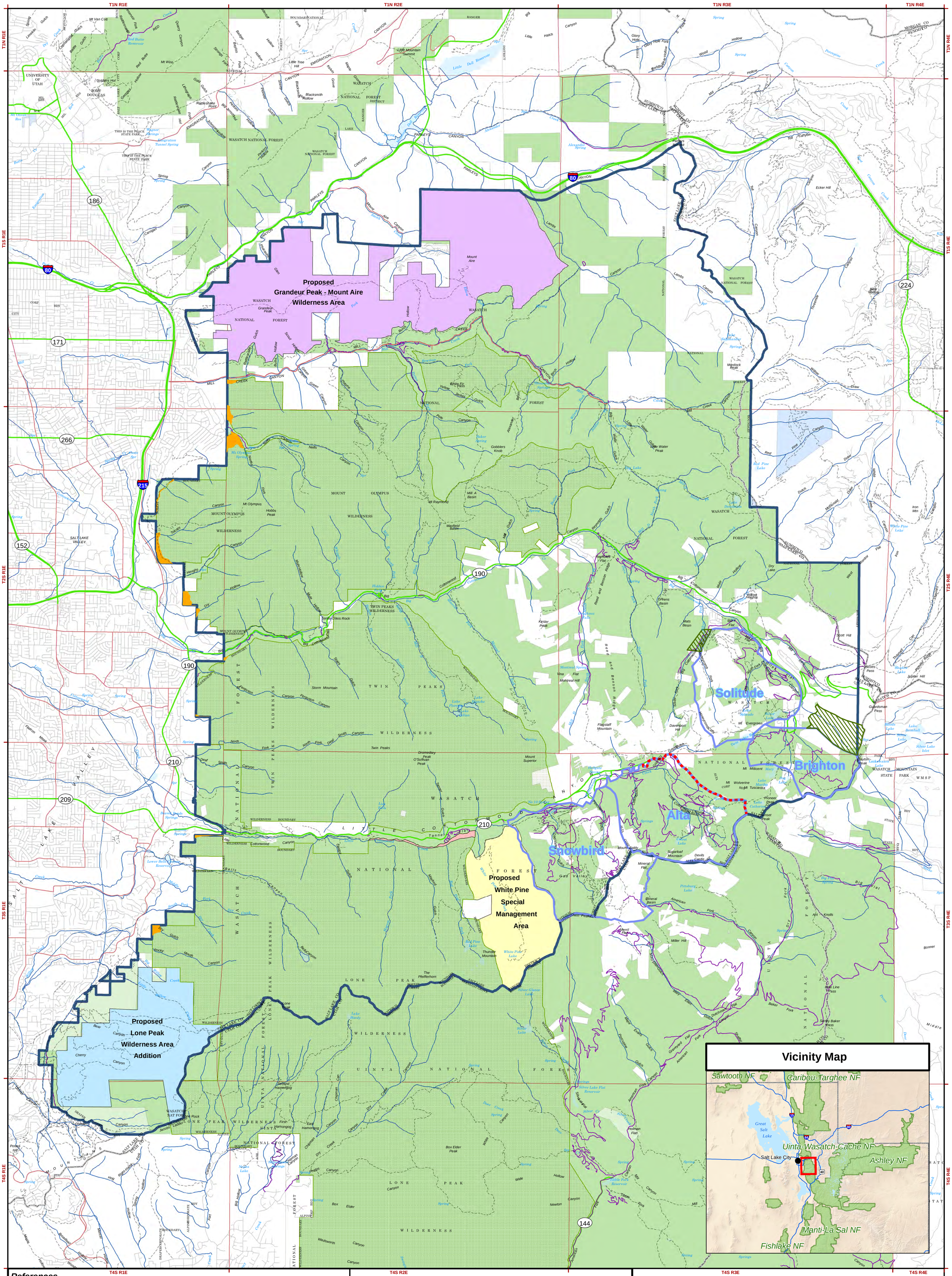

References

Map data sources include Uinta-Wasatch-Cache National Forest, FSTopo data, ESRI, and State of Utah Automated Geographic Reference Center.

Disclaimer

The USDA Forest Service makes no warranty, expressed or implied regarding the data displayed on this map, and reserves the right to correct, update, modify, or replace this information without notification

Legislation Features

- Proposed Central Wasatch National Conservation and Recreation Area
- Proposed Grandeur Peak - Mount Aire Wilderness Area
- Proposed Addition to Lone Peak Wilderness Area
- Proposed White Pine Special Management Area
- Resort Area Boundary, Permanent
- Resort Boundary Adjustment Area
- Resort Area Boundary, Subject to Permitting Process
- Wilderness Boundary Adjustment for Bonneville Shoreline Trail
- Wilderness Boundary Adjustment for Avalanche Paths

General Reference

- National Wilderness Area
- Uinta-Wasatch-Cache National Forest
- State of Utah
- County Boundary
- Forest System Road
- Highway
- Road Light
- Other Road

Map Creation Date - 27-06-2016
Map Revision Date - 07-07-2016 \ Version #

Sheet 1 of 1

Proposed Central Wasatch National Conservation and Recreation Area

Legislative Map (Bill Number, Short Title, and Year)

Legislation features are located in townships
1S 1E, 1S 2E, 1S 3E, 2S 1E, 2S 2E, 2S 3E,
3S 1E, 3S 2E, 3S 3E, 4S 1E, Salt Lake Meridian

U.S. Forest Service - Intermountain Region
Uintah-Wasatch-Cache National Forest
Salt Lake County
U.S. Congressional District 3 - Utah

This map was created in consultation with USDA Intermountain Region Lands personnel at the request of U.S. Representative Jason Chaffetz.
Copies of this map are available for public inspection in the Office of the Regional Forester, Intermountain Region, USDA Forest Service, 324 25th Street, Ogden, Utah and Uinta-Wasatch-Cache National Forest Headquarters, 857 S Jordan Pkwy, South Jordan, UT 84095

Data used in creation of this map are on file with the Regional Forester - Intermountain Region